ProbeChem®
Expedite Your Scientific Research

Certificate of Analysis

WWW.PROBECHEM.COM

Global Supplier of Chemical Probes, Inhibitors & Agonists.

Product Name : Maropitant
Cat. No. : PC-42191
CAS No. : 147116-67-4
Batch No. : PC-4219101
Chemical Name : 1-Azabicyclo[2.2.2]octan-3-amine, N-[[5-(1,1-dimethylethyl)-2-methoxyphenyl]methyl]-2-(diphenylmethyl)-, (2S,3S)-

PHYSICAL AND CHEMICAL PROPERTIES

Molecular Weight : 468.6728
Molecular Formula : $C_{32}H_{40}N_2O$
Storage : Powder -20°C 3 years
4°C 2 years
In solvent -80°C 6 months
-20°C 1 month

Chemical Structure :

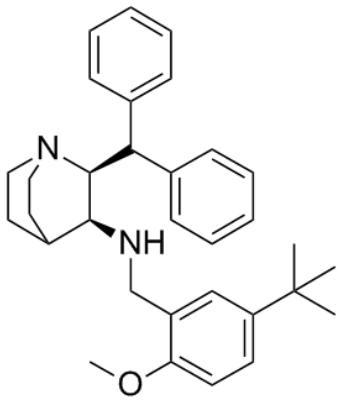

ANALYTICAL DATA

Appearance : Solid powder
^{1}H NMR Spectrum : Consistent with
HPLC : Consistent with
NP : Consistent with
Purity (HPLC) : >98%
Conclusion : The product has been tested and complies with the given specifications.

Caution: Product has not been fully validated for medical applications. Lab Use Only!

E-mail: tech@probechem.com